The Eastern Corridor

CLERMONT COUNTY TIID TRANSPORTATION IMPROVEMENT DISTRICT

Stantec
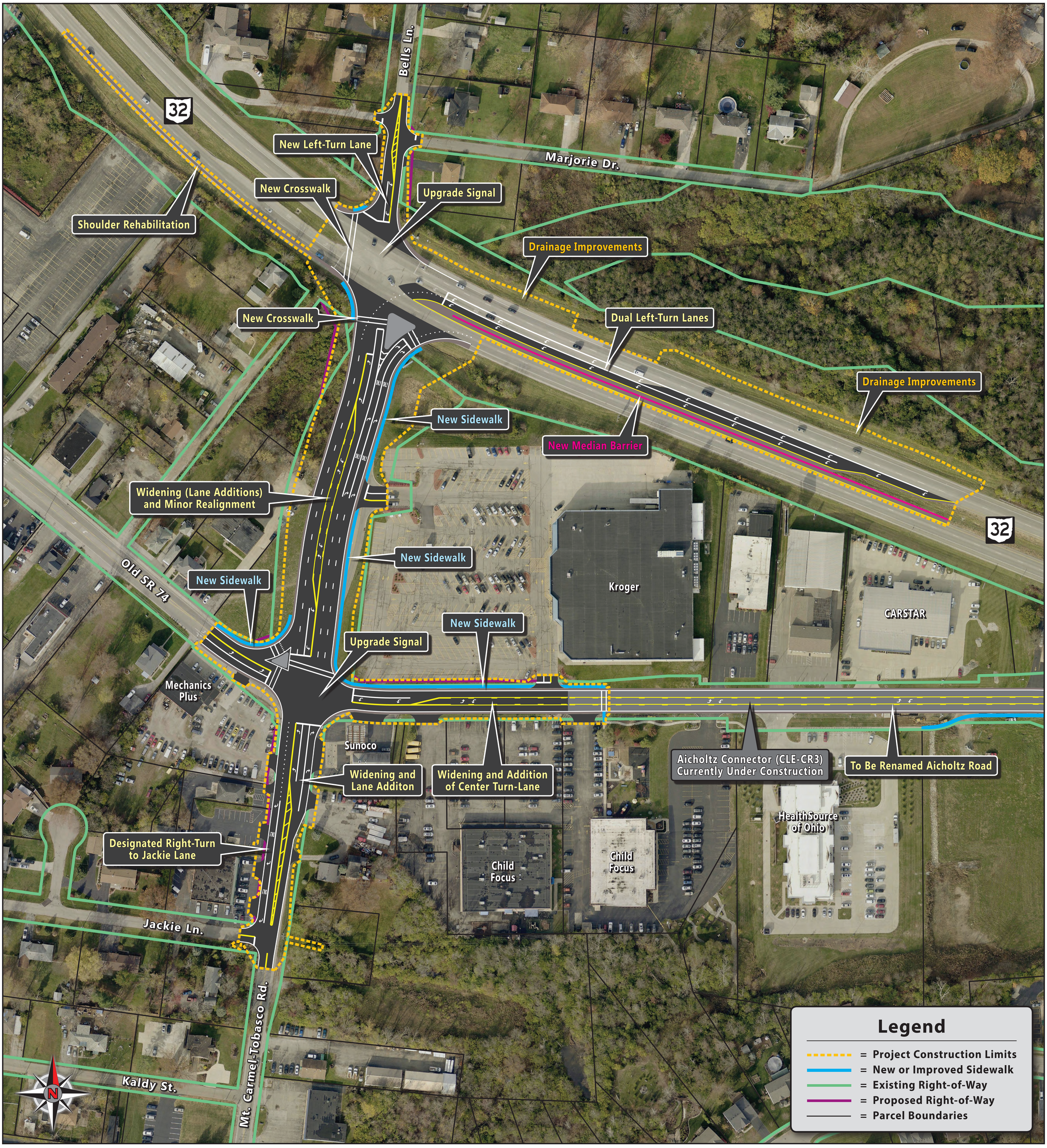
SR 32 Improvements at Bells Lane