The Eastern Corridor

CLERMONT COUNTY TRANSPORTATION IMPROVEMENT DISTRICT

Stantec
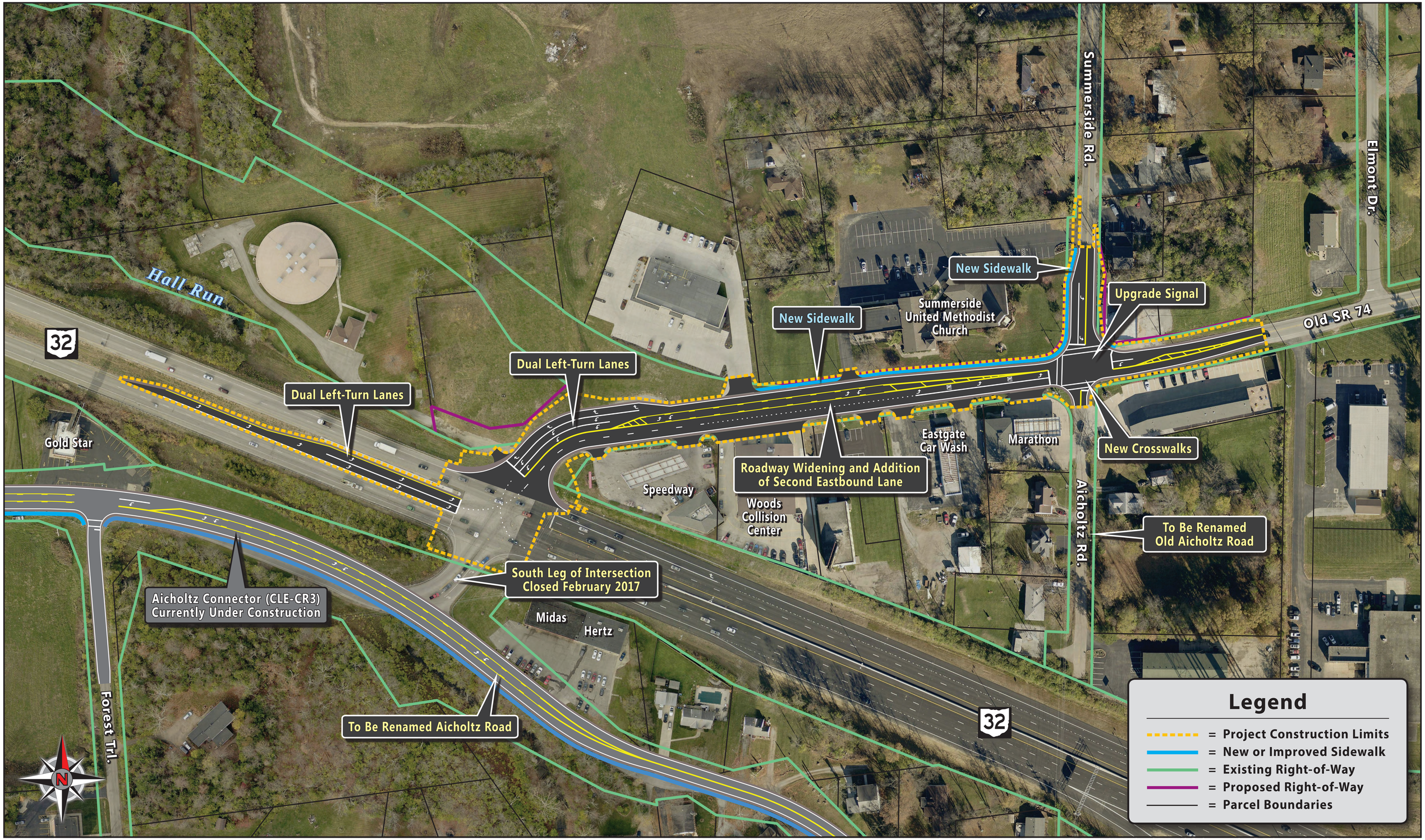
SR 32 Improvements at Bells Lane