

# Appendix C

## Photo Map and Log

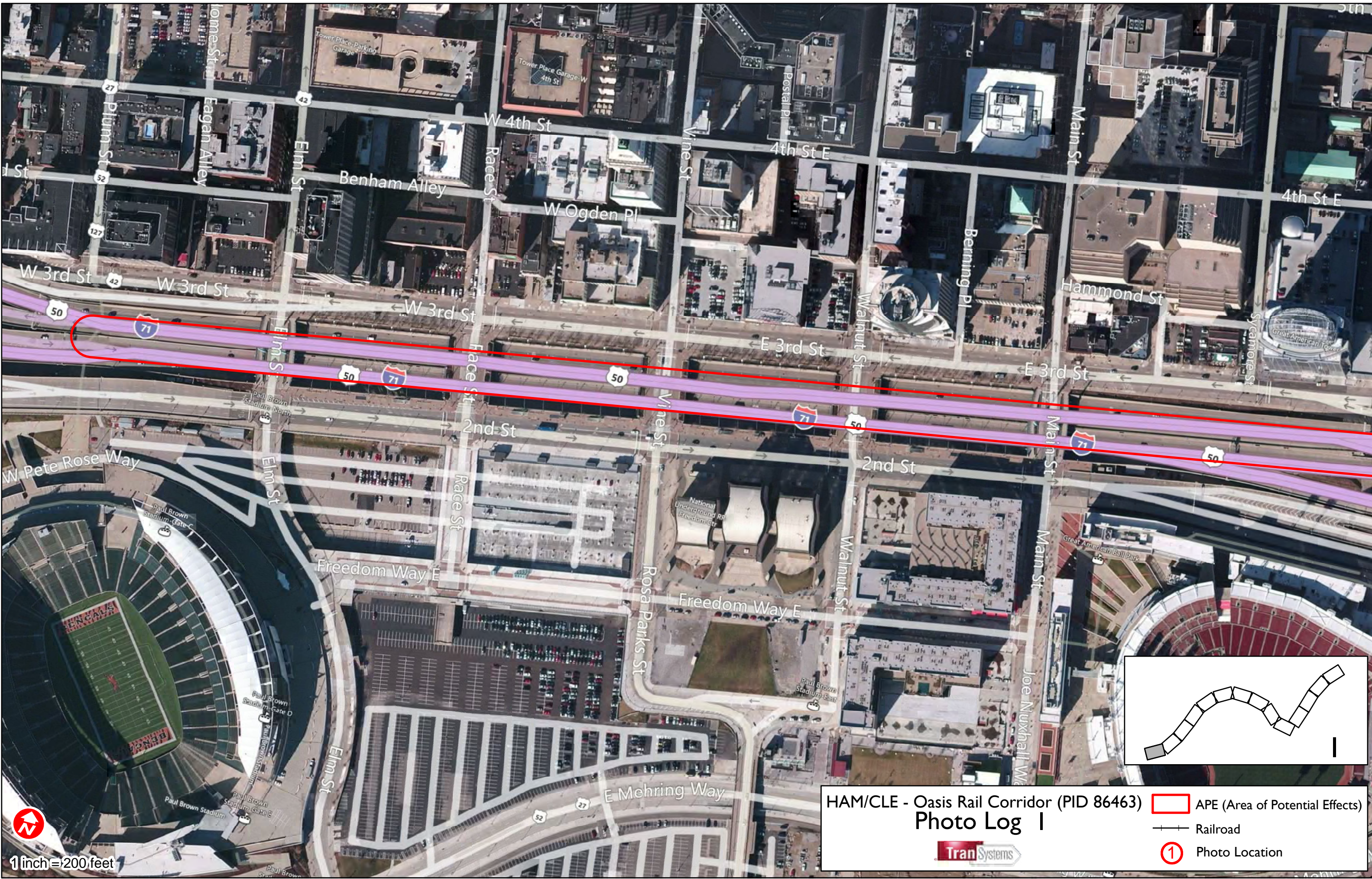



HAM/CLE - Oasis Rail Corridor (PID 86463)

# Photo Log I



 APE (Area of Potential Effects)

 Railroad

 Photo Location



1 inch = 200 feet



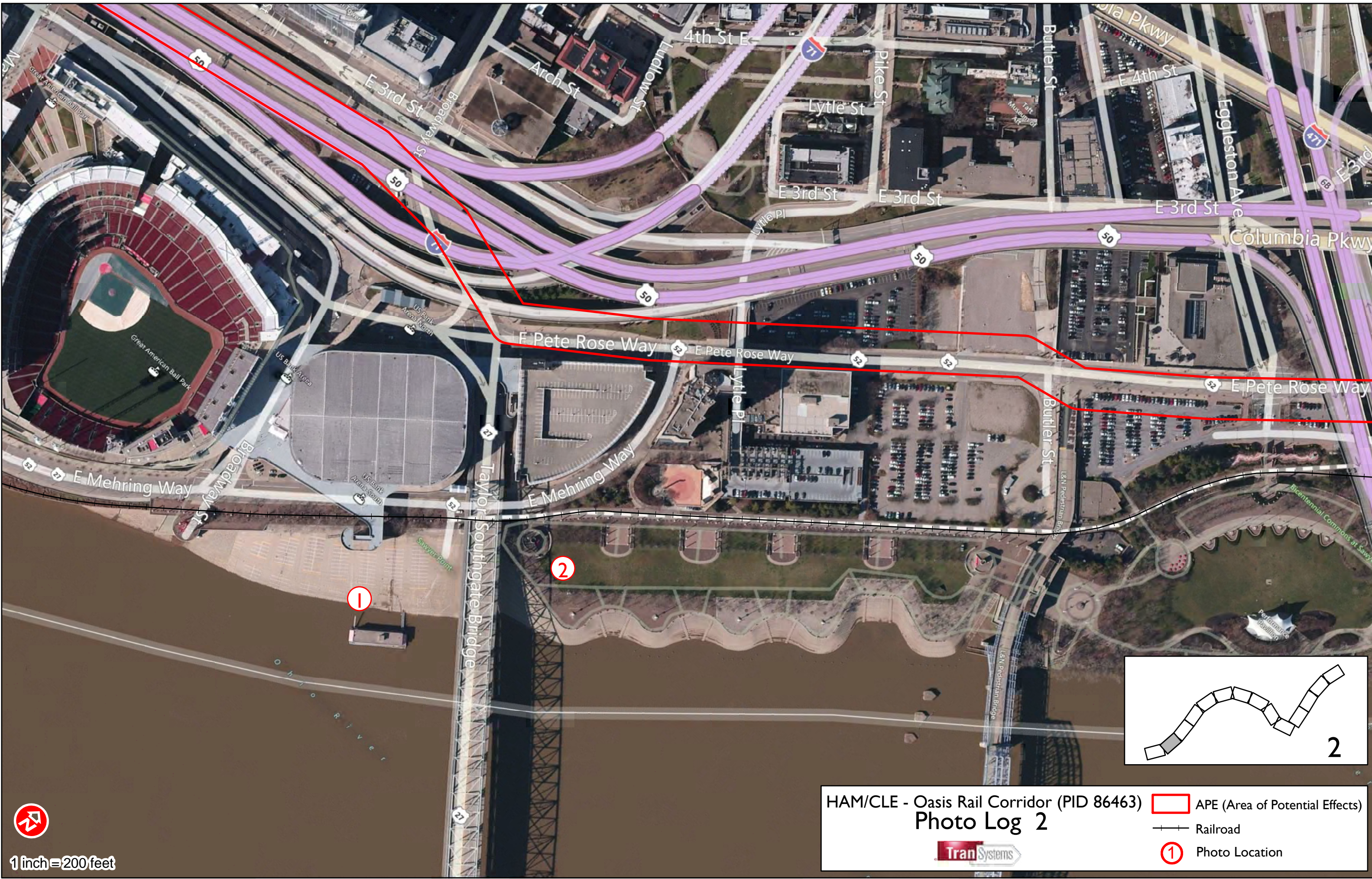



1 inch = 200 feet

HAM/CLE - Oasis Rail Corridor (PID 86463)  
Photo Log 2



-  APE (Area of Potential Effects)
-  Railroad
-  Photo Location





HAM/CLE - Oasis Rail Corridor (PID 86463)  
Photo Log 3



- APE (Area of Potential Effects)
- Railroad
- 1 Photo Location





HAM/CLE - Oasis Rail Corridor (PID 86463)  
Photo Log 4



 APE (Area of Potential Effects)

 Railroad

 1 Photo Location

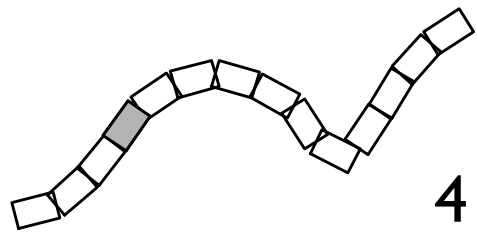

4



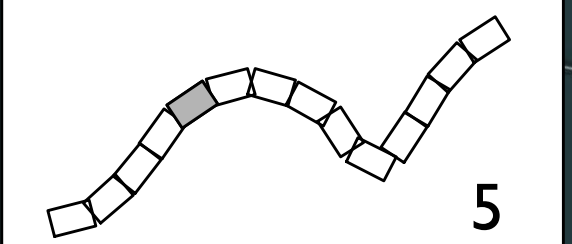



1 inch = 200 feet

HAM/CLE - Oasis Rail Corridor (PID 86463)

Photo Log 5





APE (Area of Potential Effects)



Railroad

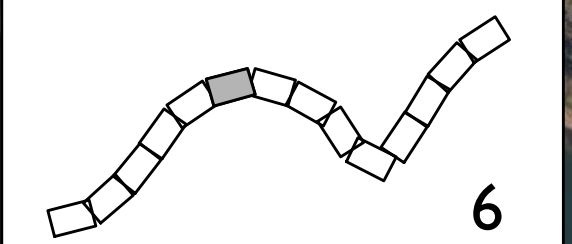

Photo Location







1 inch = 200 feet

HAM/CLE - Oasis Rail Corridor (PID 86463)

Photo Log 6



 APE (Area of Potential Effects)



 Railroad

 Photo Location

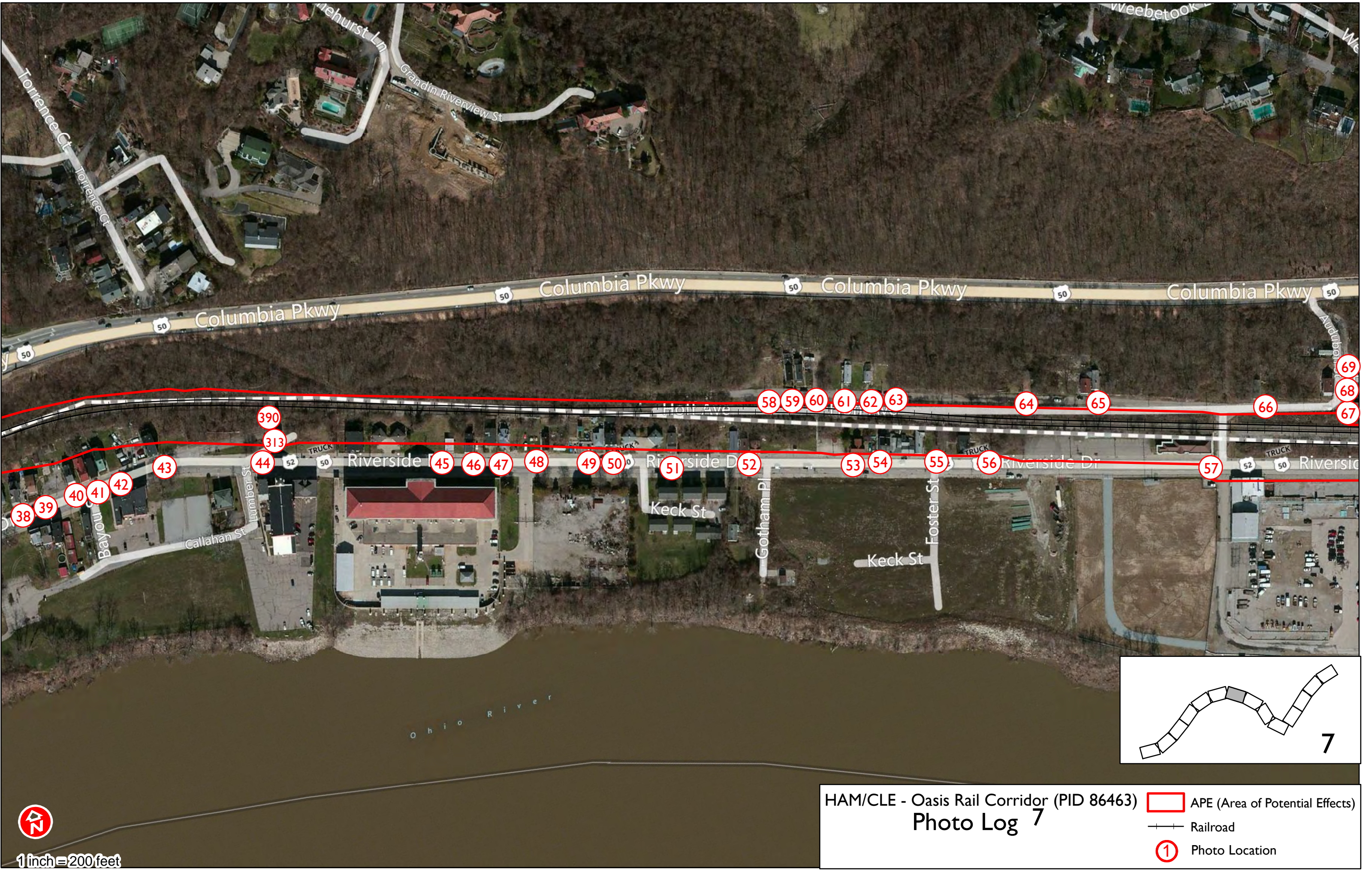



HAM/CLE - Oasis Rail Corridor (PID 86463)  
Photo Log 7



-  APE (Area of Potential Effects)
-  Railroad
-  Photo Location





HAM/CLE - Oasis Rail Corridor (PID 86463)  
Photo Log 8



-  APE (Area of Potential Effects)
-  Railroad
-  Photo Location



1 inch = 200 feet



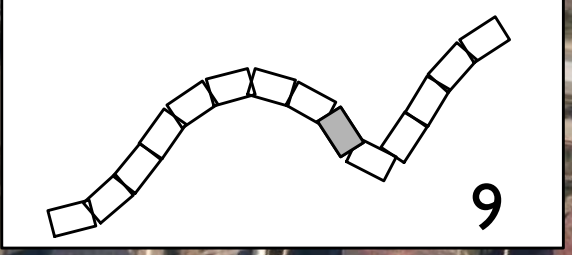
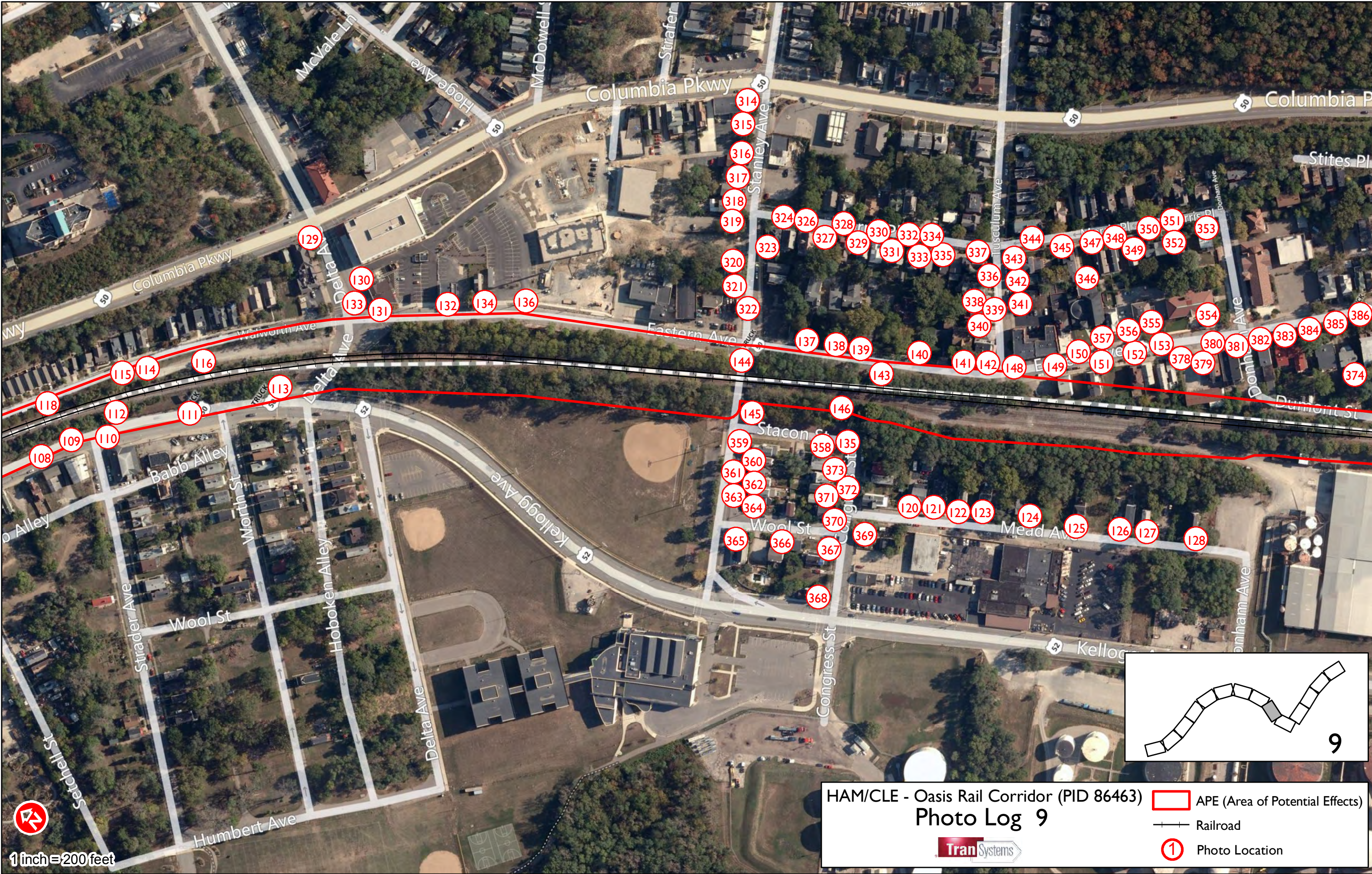

HAM/CLE - Oasis Rail Corridor (PID 86463)

Photo Log 9

TranSystems

APE (Area of Potential Effects)

Railroad

Photo Location



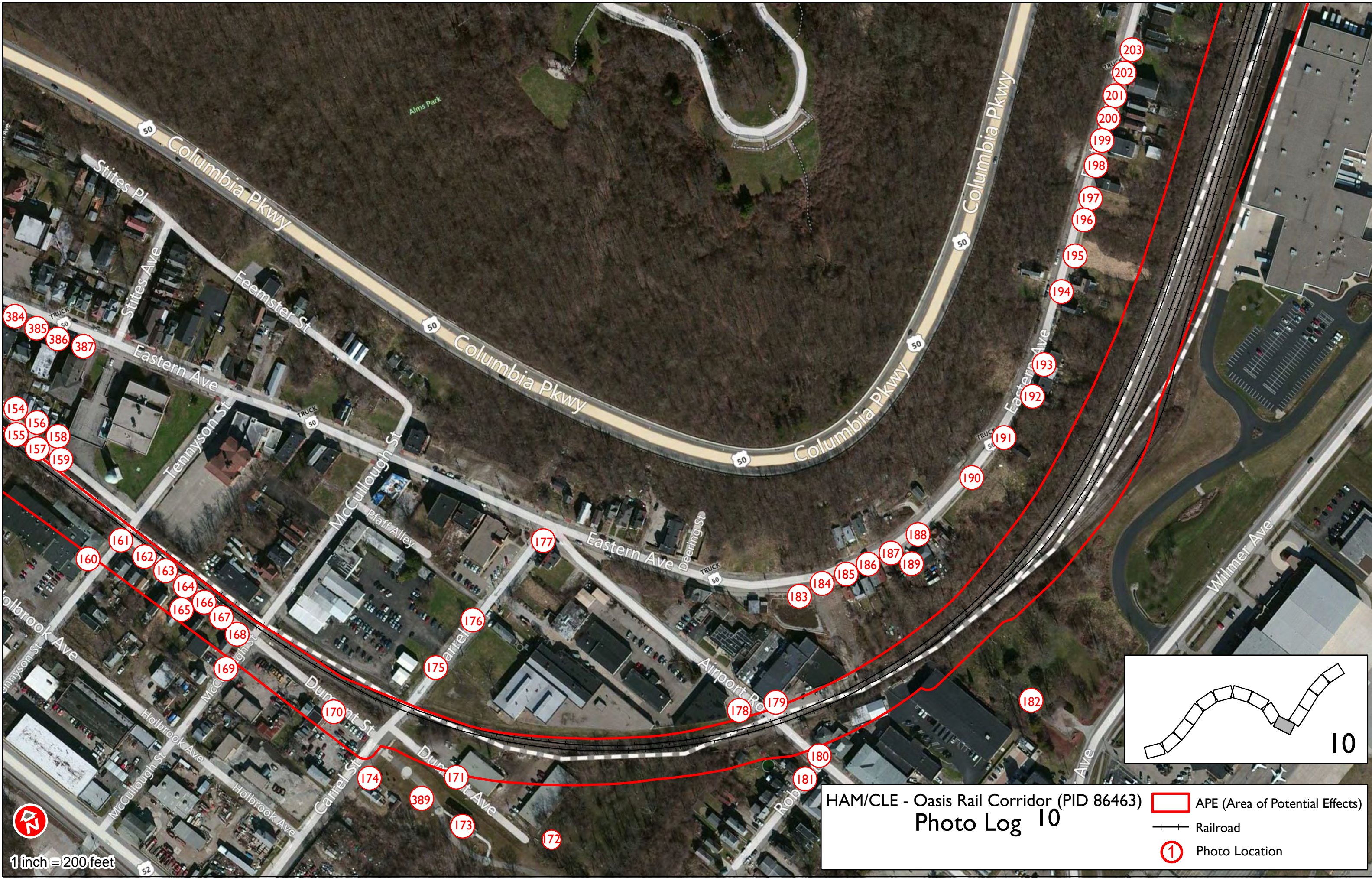

HAM/CLE - Oasis Rail Corridor (PID 86463)

Photo Log 10

 APE (Area of Potential Effects)

 Railroad



 Photo Location





HAM/CLE - Oasis Rail Corridor (PID 86463)  
Photo Log II



-  APE (Area of Potential Effects)
-  Railroad
-  Photo Location



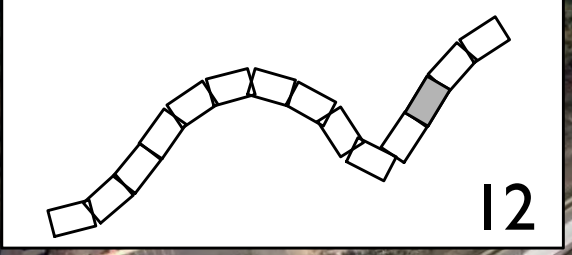

HAM/CLE - Oasis Rail Corridor (PID 86463)

Photo Log 12

APE (Area of Potential Effects)

Railroad

Photo Location







1 inch = 200 feet

HAM/CLE - Oasis Rail Corridor (PID 86463)

Photo Log 13



 APE (Area of Potential Effects)

 Railroad

 Photo Location

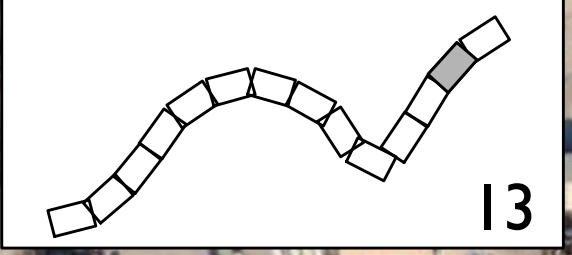



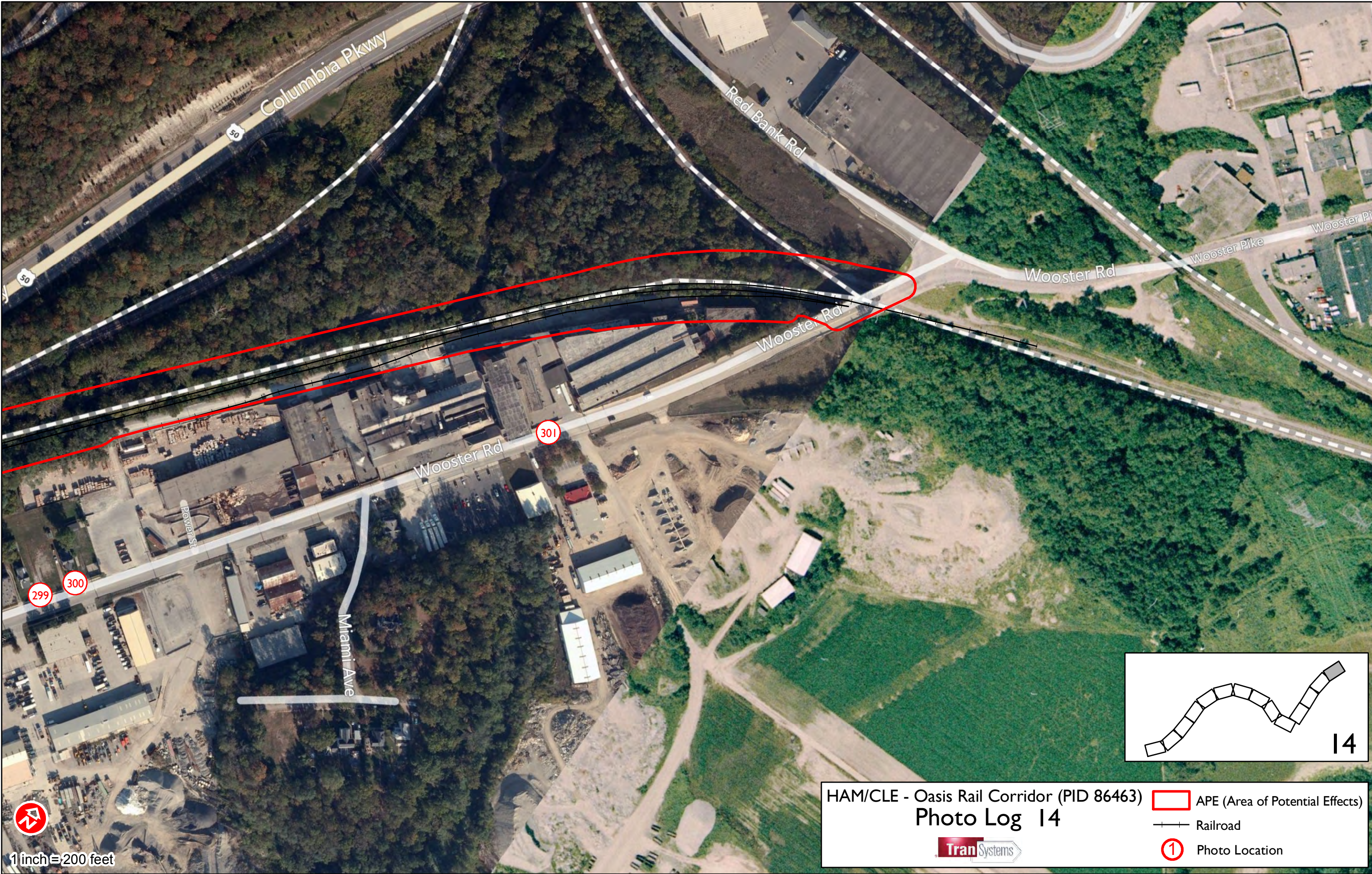



1 inch = 200 feet

HAM/CLE - Oasis Rail Corridor (PID 86463)

Photo Log 14



 APE (Area of Potential Effects)

 Railroad

 Photo Location

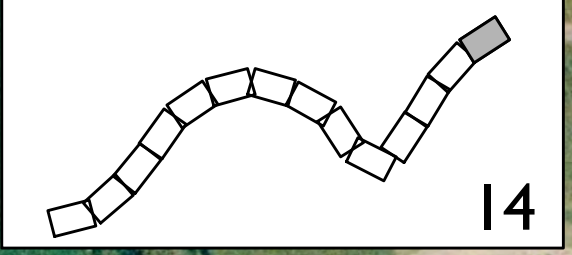



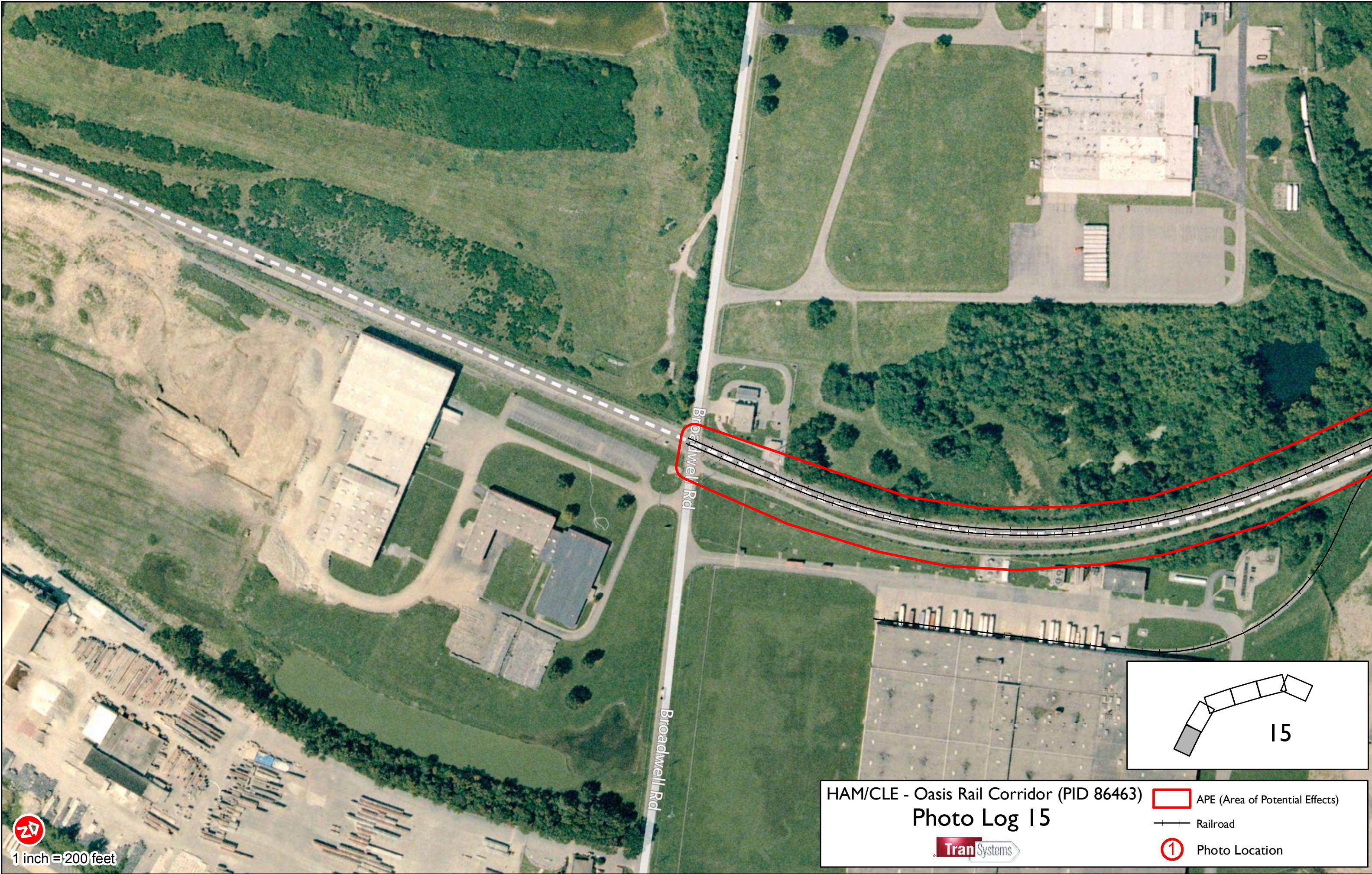



  
1 inch = 200 feet

HAM/CLE - Oasis Rail Corridor (PID 86463)

**Photo Log 15**



 APE (Area of Potential Effects)

 Railroad

 Photo Location

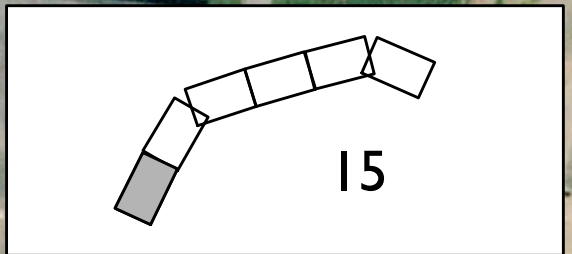



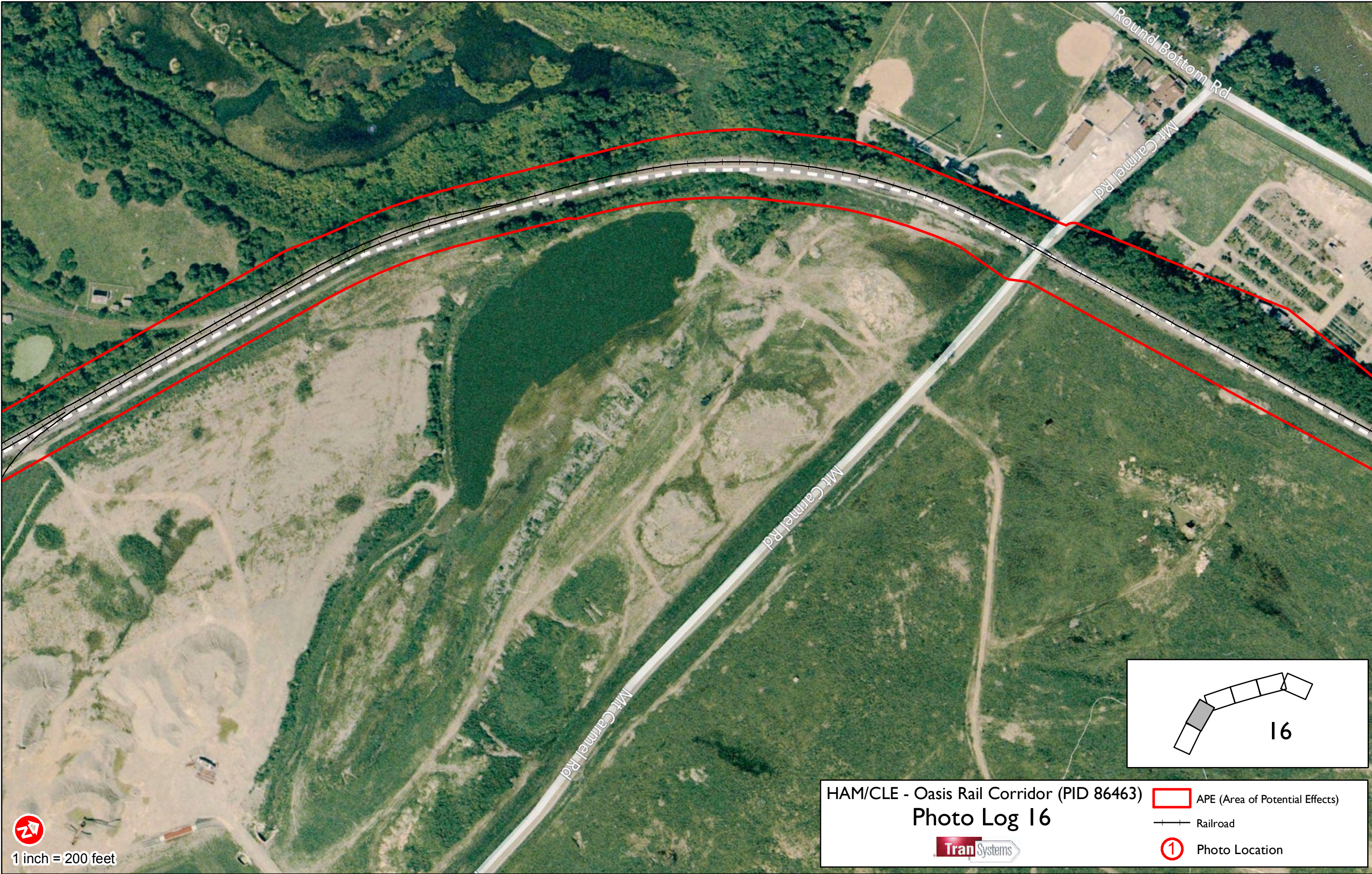

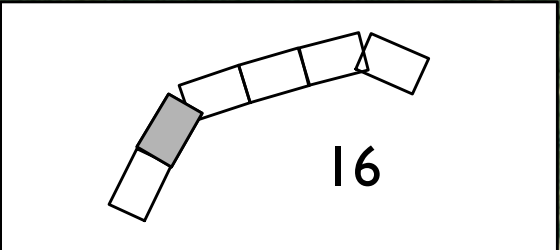

1 inch = 200 feet



HAM/CLE - Oasis Rail Corridor (PID 86463)  
Photo Log 16



-  APE (Area of Potential Effects)
-  Railroad
-  1 Photo Location



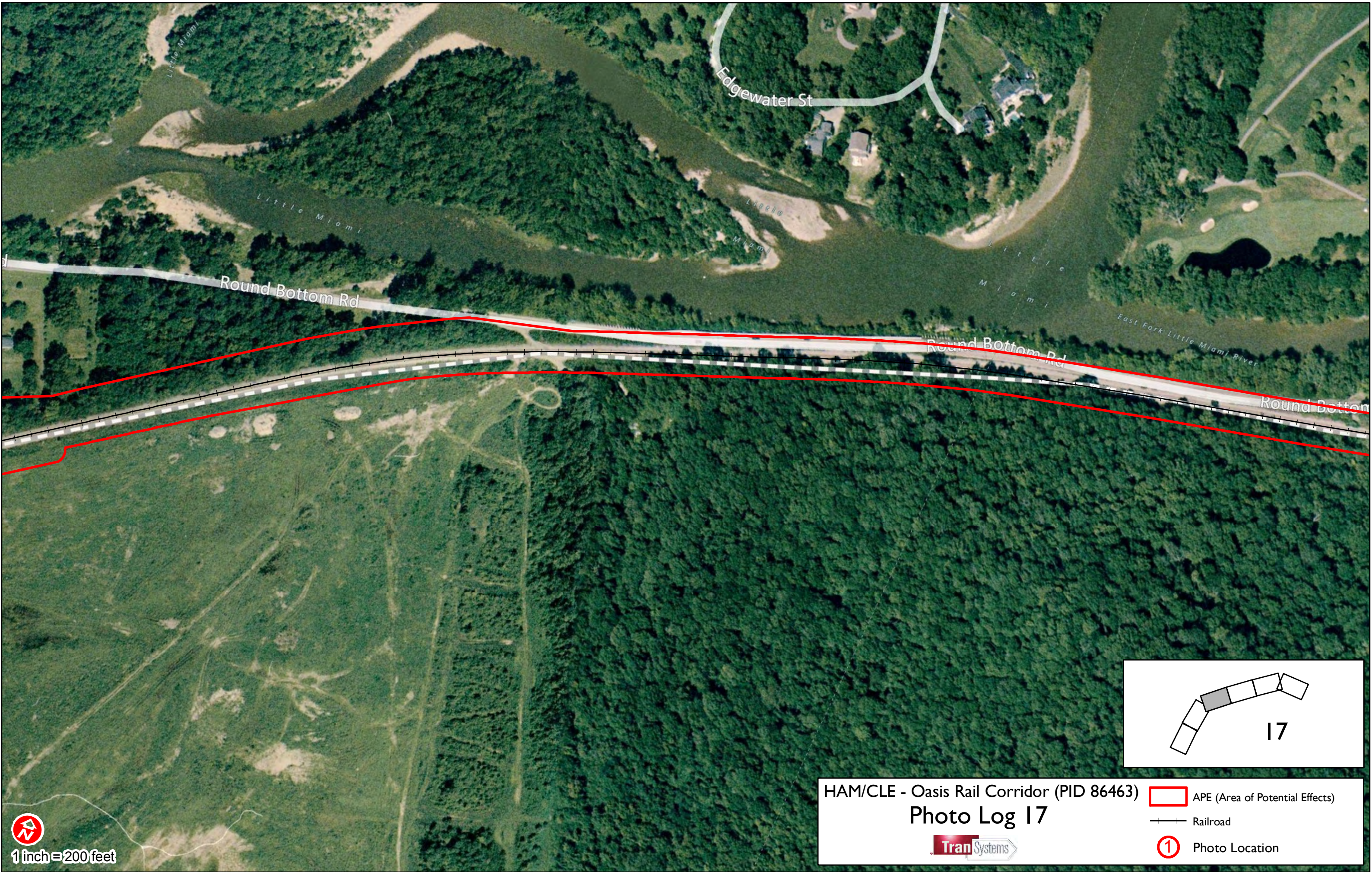



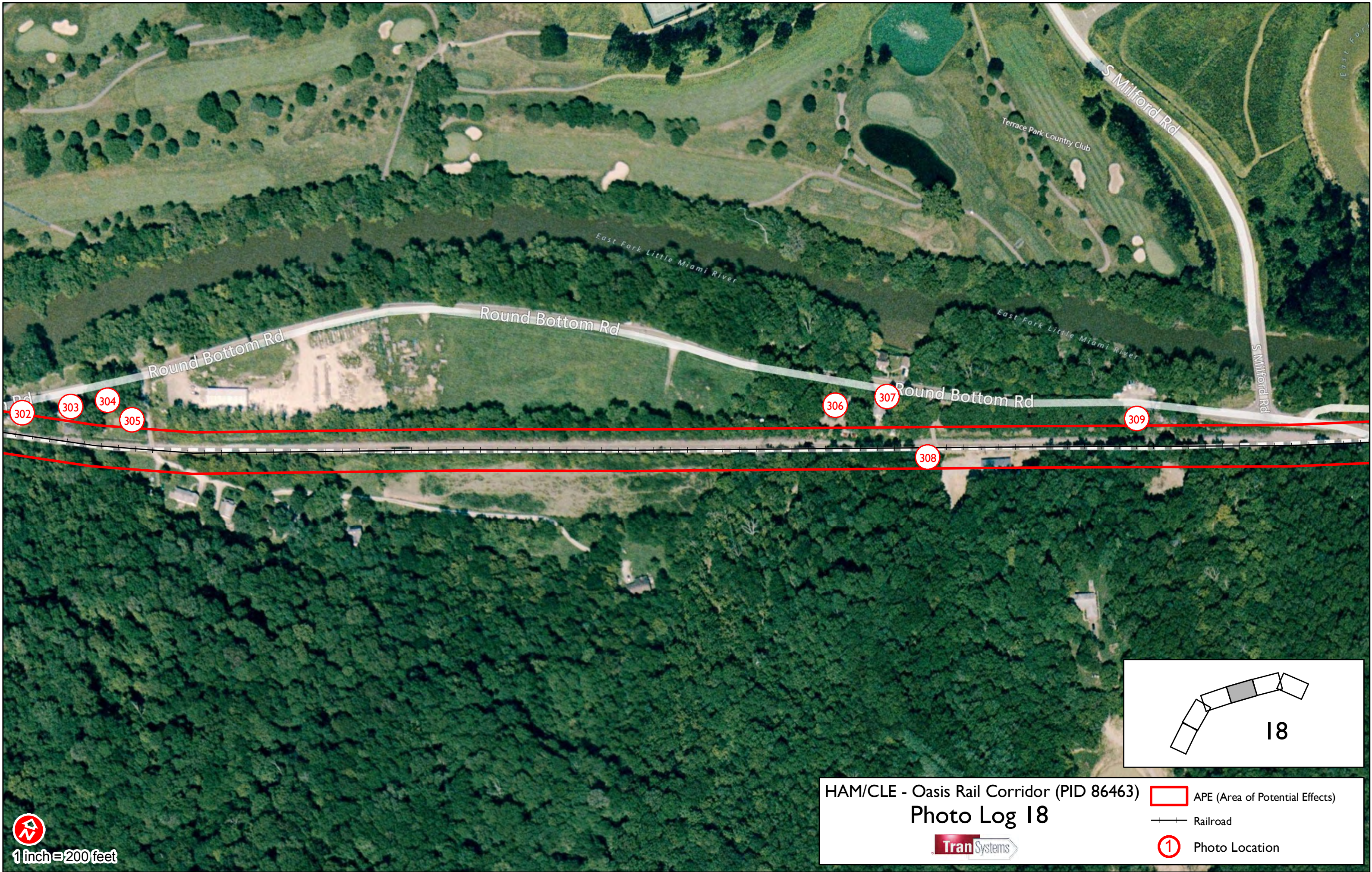



HAM/CLE - Oasis Rail Corridor (PID 86463)  
Photo Log 18



-  APE (Area of Potential Effects)
-  Railroad
-  Photo Location



1 inch = 200 feet



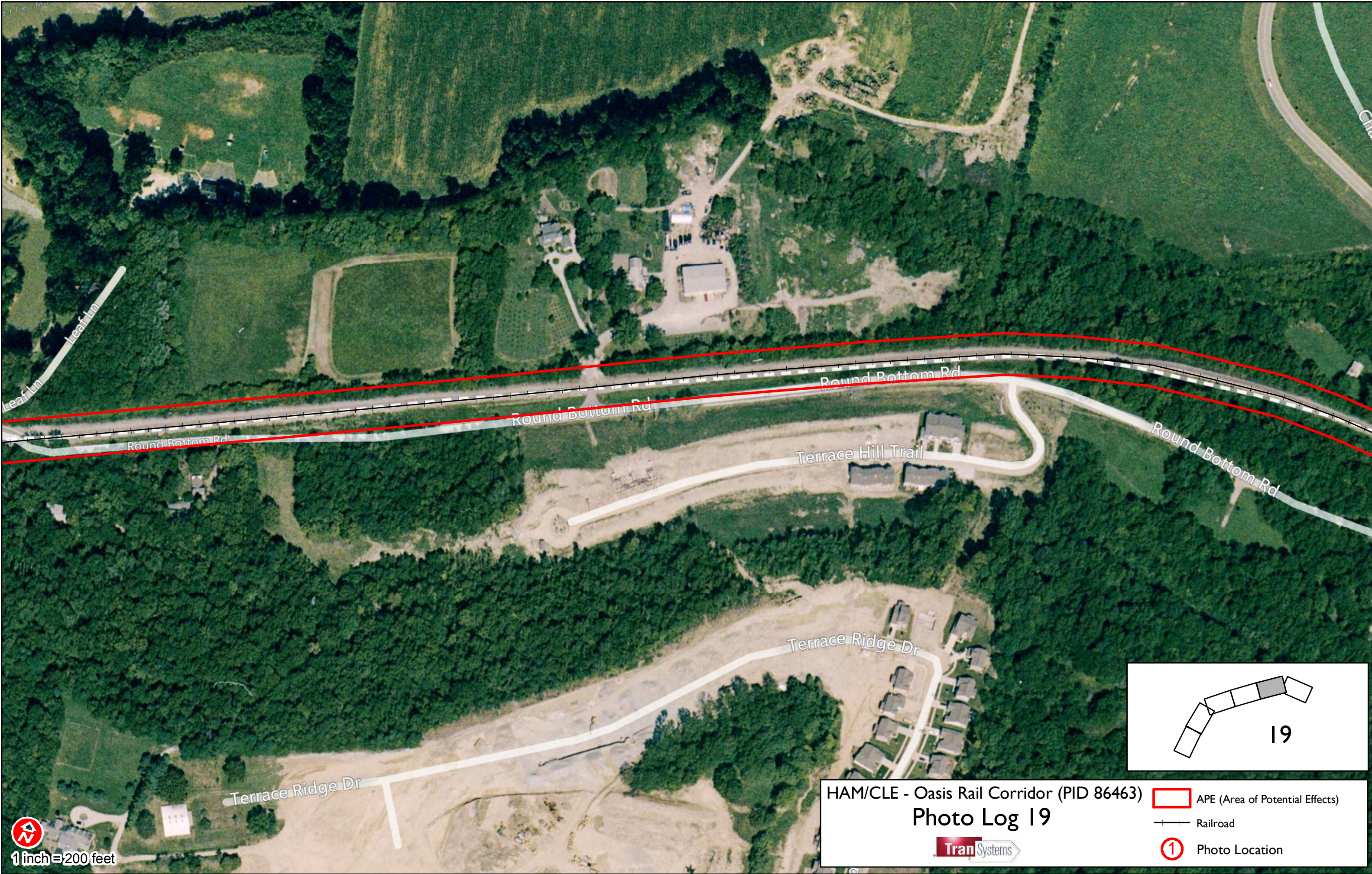

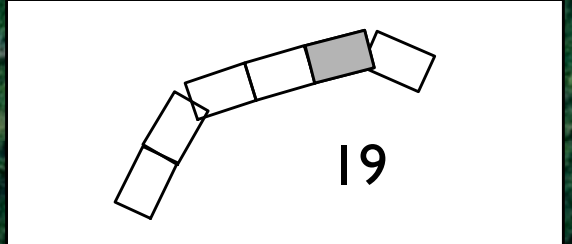

  
1 inch = 200 feet

HAM/CLE - Oasis Rail Corridor (PID 86463)  
Photo Log 19



-  APE (Area of Potential Effects)
-  Railroad
-  Photo Location





HAM/CLE - Oasis Rail Corridor (PID 86463)  
Photo Log 20



-  APE (Area of Potential Effects)
-  Railroad
-  Photo Location





Photo 1 Showboat Majestic- Ohio River at Public Landing (NHL#89002456)



Photo 2 Sawyer Park, Yeatman's Cove (NR# 01000363)





Photo 3      1841 Riverside Drive





Photo 4 2000 Riverside Drive (HAM-1374-17)



Photo 5 2021 Riverside Drive -Verdin Church Bell Factory (HAM-1419-17)





Photo 6      2037 Riverside Drive





Photo 7 2056 Riverside Drive (HAM-1618-17)



Photo 8 2062 Riverside Drive





Photo 9 2066 Riverside Drive



Photo 10 2100 Riverside Drive (HAM-1620-17)





Photo 11 2106 Riverside Drive -Cornerstone Pentecostal Church



Photo 12 2144 Riverside Drive





Photo 13 2130 & 2132 Riverside Drive



Photo 14 Streetscape of Riverside Drive-railroad directly behind new condos





Photo 15 319 Collins Avenue



Photo 16 Train Trestle on Collins Avenue, right beside 319 Collins Avenue





Photo 17 Garage on Vance Street off of Riverside Drive



Photo 18 Gladstone Avenue-houses on left above small retaining wall railroad tracks on right East





Photo 19 2322 Gladstone Avenue (HAM-5766-17)



Photo 20 2324 Gladstone Avenue (HAM-5767-17)





Photo 21 2326 Gladstone Avenue (HAM-5768-17)



Photo 22 2328 Gladstone Avenue (HAM-5769-17)





Photo 23 2330 Gladstone Avenue (HAM-5770-17)



Photo 24 2332 Gladstone Avenue (HAM-5771-17)





Photo 25 2336 Gladstone Avenue (HAM-5772-17)



Photo 26 2354 Gladstone Avenue (HAM-5773-17)





Photo 27 2358 Gladstone Avenue (HAM-5774-17)



Photo 28 2360 Gladstone Avenue (HAM-5775-17)





Photo 29 2364 Columbia Parkway



Photo 30 2346 Riverside Drive





Photo 31 2354 Riverside Drive (HAM-1628-17)



Photo 32 2418 Riverside Drive





Photo 33 2420 Riverside Drive



Photo 34 2422 Riverside Drive





Photo 35 2424 Riverside Drive



Photo 36 2442 Riverside Drive





Photo 37 2444 Riverside Drive



Photo 38 2448 Riverside Drive





Photo 39 2456 Riverside Drive



Photo 40 2458 Riverside Drive





Photo 41 2460 Riverside Drive



Photo 42 2462 Riverside Drive





Photo 43 2472 Riverside Drive



Photo 44 2526 Riverside Drive





Photo 45 2550 Riverside Drive



Photo 46 2554 Riverside Drive





Photo 47 2556 Riverside Drive



Photo 48 2562 Riverside Drive





Photo 49 2574 Riverside Drive



Photo 50 2576 Riverside Drive





Photo 51 2588 Riverside Drive



Photo 52 2600, 2602, 2604 Riverside Drive





Photo 53 2624 Riverside Drive



Photo 54 2630, 2632, 2634 Riverside Drive (HAM-1630-17)





Photo 55 2638 Riverside Drive



Photo 56 2702 Riverside Drive -Peniel Missionary





Photo 57 2760 Riverside Drive (HAM-2014-17)



Photo 58 2590 Hoff Avenue





Photo 59 2594 Hoff Avenue



Photo 60 2596 Hoff Avenue





Photo 61 2604 Hoff Avenue



Photo 62 2610 Hoff Avenue





Photo 63 2718 Hoff Avenue



Photo 64 2732 Hoff Avenue





Photo 65 2734 Hoff Avenue



Photo 66 2804 Hoff Avenue





Photo 67 2818 Hoff Avenue



Photo 68 312 Audubon Street





Photo 69 314 Audubon Street



Photo 70 Northern portion of Hoff Avenue





Photo 71 2833 Hoff Avenue



Photo 72 2835 Hoff Avenue





Photo 73 2837 Hoff Avenue



Photo 74 2841 Hoff Avenue





Photo 75 2843 Hoff Avenue



Photo 76 2844 Hoff Avenue





Photo 77 2845 Hoff Avenue



Photo 78 2846 Hoff Avenue





Photo 79 2817 Riverside Drive –Duke Energy (Formerly Cincinnati Gas & Electric) (see additional photos 391-393) (HAM-1328-17) \*Field work shows that building is 2817 however OHI shows 2835; when streets were re-named, structure was re-numbered



Photo 80 2913 Riverside Drive





Photo 81 2915 Riverside Drive



Photo 82 2943 Riverside Drive (HAM-1635-17)





Photo 83 2951 Riverside Drive



Photo 84 2953 Riverside Drive





Photo 85 3011 Riverside Drive



Photo 86 3015 Riverside Drive





Photo 87 3025 Riverside Drive



Photo 88 3047 Riverside Drive





Photo 89 3049 Riverside Drive



Photo 90 3051 Riverside Drive





Photo 91 3151 Riverside Drive - Mt. Carmel Baptist Church (plus 2 newer additions)



Photo 92 3129 Riverside Drive





Photo 93 3137 Riverside Drive



Photo 94 3139 Riverside Drive





Photo 95 3143 Riverside Drive



Photo 96 3147 Riverside Drive





Photo 97 3151 Riverside Drive



Photo 98 3223 Riverside Drive





Photo 99 3225 Riverside Drive



Photo 100 3229 Riverside Drive





Photo 101 3237 Riverside Drive (HAM-1420-17)  
 \*structure is numbered 3237 as per field visit; however, OHI lists structure at 3235;  
 change took place after street was renamed



Photo 102 3243 Riverside Drive





Photo 103 3251 Riverside Drive



Photo 104 3301 Riverside Drive





Photo 105 3309 Riverside Drive



Photo 106 3313 Riverside Drive





Photo 107 3321 Riverside Drive



Photo 108 3327 Riverside Drive (HAM-1421-17) \*3329 Eastern Avenue per OHI





Photo 109 3331-3333 Riverside Drive (HAM-1422-17)



Photo 110 3401 Riverside Drive (HAM-1329-17)





Photo 111 Pedestrian tunnel on Riverside Drive going to Walworth Avenue



Photo 112 Retaining wall with metal fence at top on Riverside Drive looking towards Delta Ave.





Photo 113 Retaining wall with metal fence at top on Riverside looking towards 3401 Riverside



Photo 114 Wall on Walworth Avenue with metal on top- Facing Delta Avenue





Photo 115 Wall on Walworth Ave. with metal on top facing south of Walworth Avenue

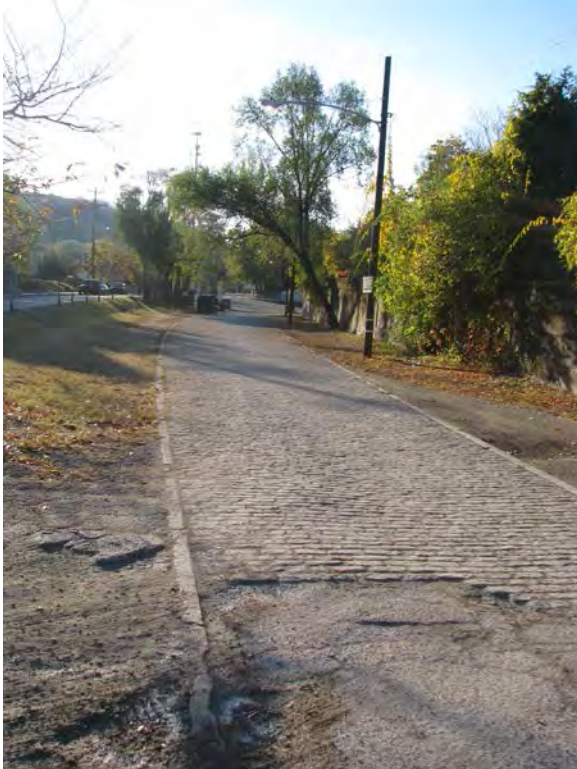

Photo 116 “Brick/Stone” parking lot/ pathway on Walworth Ave. looking towards Delta Ave.





Photo 117 Close up of brick/stone on Walworth



Photo 118 top of tunnel on Walworth Ave. heading to Riverside Drive





Photo 119 Stairs, wall, and metal fencing (from retaining wall) going down to tunnel going to Riverside Drive



Photo 120 3708 Mead Avenue (HAM-1423-17; NR#79002699)





Photo 121 3712 & 3714 Mead Avenue



Photo 122 3718 Mead Avenue(HAM-1424-17; NR#79002699)





Photo 123 3722 Mead Avenue



Photo 124 3728 Mead Avenue (HAM-1425-17; Demolished)





Photo 125 3740 Mead Avenue



Photo 126 3748 Mead Avenue





Photo 127 3750 Mead Avenue (Demolished)



Photo 128 3758 Mead Avenue





Photo 129 311 Delta Avenue “The Precinct”



Photo 130 Train trestle at Riverside/Delta/Eastern Intersection-beginning of retaining wall





Photo 131 Eastern Avenue retaining wall-no metal



Photo 132 Eastern Avenue retaining wall-no meta continues until 3700 Eastern Avenue





Photo 133 3500 Eastern Avenue "Tostado's Grill"



Photo 134 3512 Eastern Avenue "The Royal Table"





Photo 135 228 Congress Avenue



Photo 136 3520 Eastern Avenue





Photo 137 3608 Eastern Avenue (NR#79002699)



Photo 138 3616 Eastern Avenue





Photo 139 3618 Eastern Avenue (NR#79002699)



Photo 140 3626 Eastern Avenue "The Langdon House" (NR#79002699)





Photo 141 3644 Eastern Avenue (NR#79002699)



Photo 142 3646 & 3648 Eastern Avenue (NR#79002699)





Photo 143 Pedestrian tunnel from Eastern Avenue to Congress Avenue



Photo 144 Train trestle bridge on Stanley Avenue before you get to Stacon Street





Photo 145 Retaining wall on Stacon Street



Photo 146 Pedestrian tunnel from Stacon Street & Congress Avenue to Eastern Avenue





Photo 147 Brick street on Stacon Street



Photo 148 3700 Eastern Avenue (NR#79002699)





Photo 149 3707&3709 Eastern Avenue



Photo 150 3712 Eastern Avenue (NR#79002699)





Photo 151 3717 Eastern Avenue



Photo 152 3729 Eastern Avenue





Photo 153 3739, 3737, 3731 Eastern Avenue (Left to Right)



Photo 154 3824 Dumont Street





Photo 155 3826 Dumont Street



Photo 156 3828 Dumont Street





Photo 157 3830 Dumont Street



Photo 158 3832 Dumont Street





Photo 159 3834 Dumont Street



Photo 160 235 Tennyson Street "Queen City Forging"





Photo 161 3901 Dumont Street



Photo 162 3903 Dumont Street





Photo 163 3905 Dumont Street



Photo 164 3911 Dumont Street





Photo 165 3913 Dumont Street



Photo 166 3915 Dumont Street





Photo 167 3919 Dumont Street



Photo 168 3927 Dumont Street





Photo 169 233 McCullough Street





Photo 170 4019 Dumont Street



Photo 171 Train Wench pre-painting, located between 4019 Dumont and 234 Carrel Street





Photo 172 Fulton Presbyterian Cemetery (at end of Dumont Street) (NR#79002706)





Photo 173 Train Wench- after painting located between 4019 Dumont Street and 234 Carrel Street





Photo 174 234 Carrel Street



Photo 175 247 Carrel Street





Photo 176 270 Carrel Street



Photo 177 4101 Airport Road





Photo 178 4139 Airport Road



Photo 179 4142 Airport Road





Photo 180 4208 Airport Road (HAM-1314-11)



Photo 181 271 Robb Street





Photo 182 Pioneer Cemetery off of Wilmer Avenue (NR#79002709)



Photo 183 4155 Eastern Avenue





Photo 184 4157 Eastern Avenue



Photo 185 4163 Eastern Avenue